No. 289, TURNER'S BANJO BUDGET.

—As—
Performed by
"THE ALLANDALES."

Danse des Matelots

COMPOSED
—AS A—

BANJO SOLO,

With Accompaniments for
2ND BANJO OR PIANOFORTE,

BY

NORTON GREENOP.

Copyright.

Price 4/-

LONDON;
JOHN ALVEY TURNER,
33, BISHOPSGATE STREET, WITHIN, (CROSBY HALL) E.C.
AND 39, OXFORD STREET, W.

TURNER'S LISTS OF MUSIC, SENT POST FREE.

DANSE DES MATELOTS

TWO BANJOS.

NORTON GREENOP.

Introduction.
Allegro Moderato.

PRIMO.

SECONDO.

f *Con Spirito.* *mp* *f*

f *f* Har.

p *mf*

p *dolce.*

p

Har.

p

TRIO.

p

Express.

mf

poco cres:

CODA.

f

p

Stringendo.

f

No 289_TURNER'S BANJO BUDGET.

DANSE DES MATELOTS.

BANJO & PIANO.

NORTON GREENOP.

Introduction.
Allegro Moderato.

BANJO.

PIANO.

Har.

p dolce.

p

f

Har.

p

TRIO.

Slide.

express. *p*

p

mf

mf

poco cres

L. H.

CODA.

f

f

Har.

p

p

Stringendo.

f

f

SIX COPYRIGHT ARRANGEMENTS OF Favorite Compositions

Published for BANJO

PRICE 1/4 EACH
1/5 POST FREE.

with 2ND BANJO OR PIANOFORTE ACCOMPANIMENTS

BY JOHN ALVEY TURNER.

Nº 1. Edition in G. THE TURKISH PATROL. Th Michaelis.

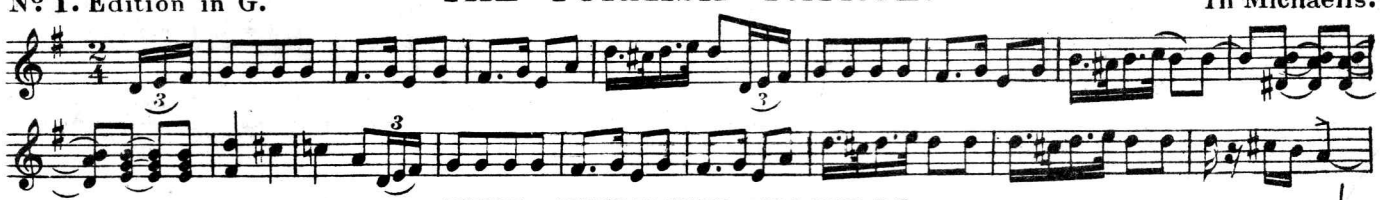

Nº 2. Edition in C. (ORIGINAL KEY.) THE TURKISH PATROL. Th Michaelis.

3rd Movement.

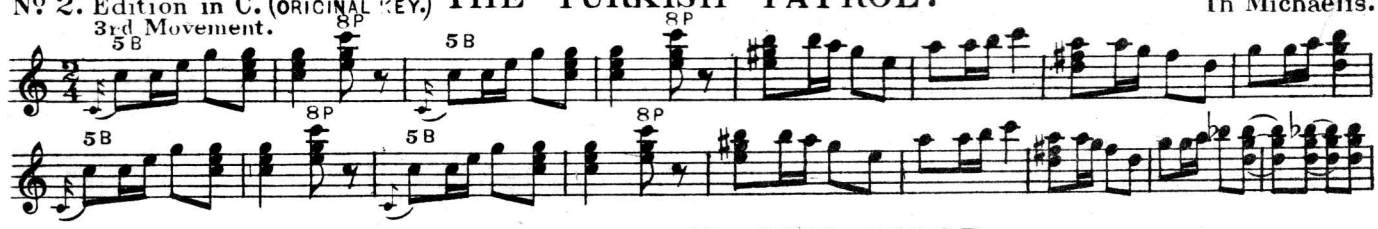

THE SMITHY IN THE WOOD. Th Michaelis.

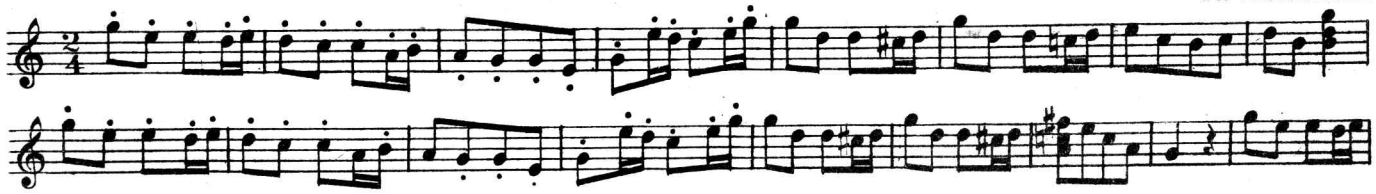

DOUBLE EAGLE MARCH. J.F. Wagner.

2nd Movement.

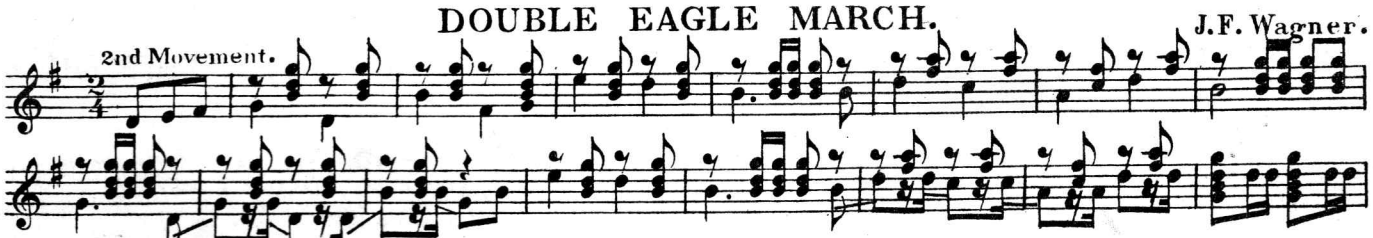

MARCH OF THE MOUNTAIN GNOMES. R. Eilenberg.

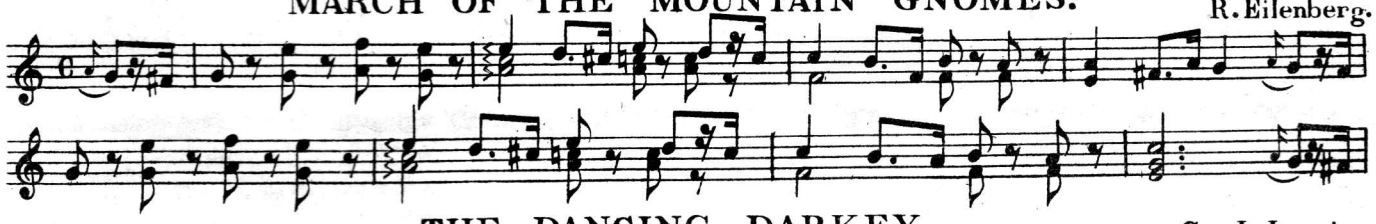

THE DANCING DARKEY. Geo L. Lansing.

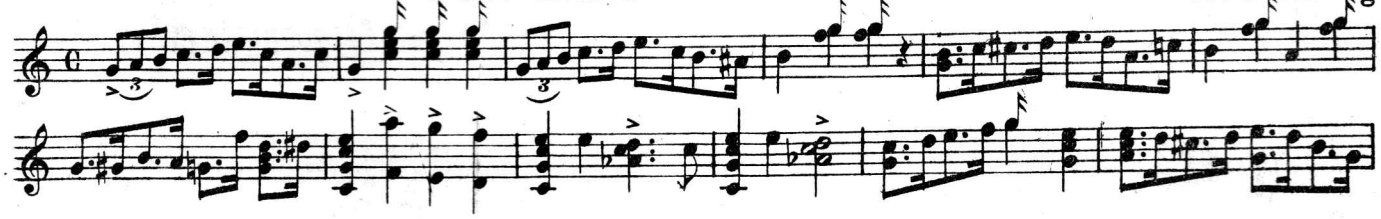

33, BISHOPSGATE ST., WITHIN, (CROSBY HALL) E.C. & 39, OXFORD ST., W.

TELEGRAPHIC ADDRESS—"BANJO, LONDON"

TURNER'S LIST OF MUSIC SENT GRATIS AND POST FREE—IT CONTAINS THE LARGEST VARIETY OF BANJO MUSIC EXTANT.